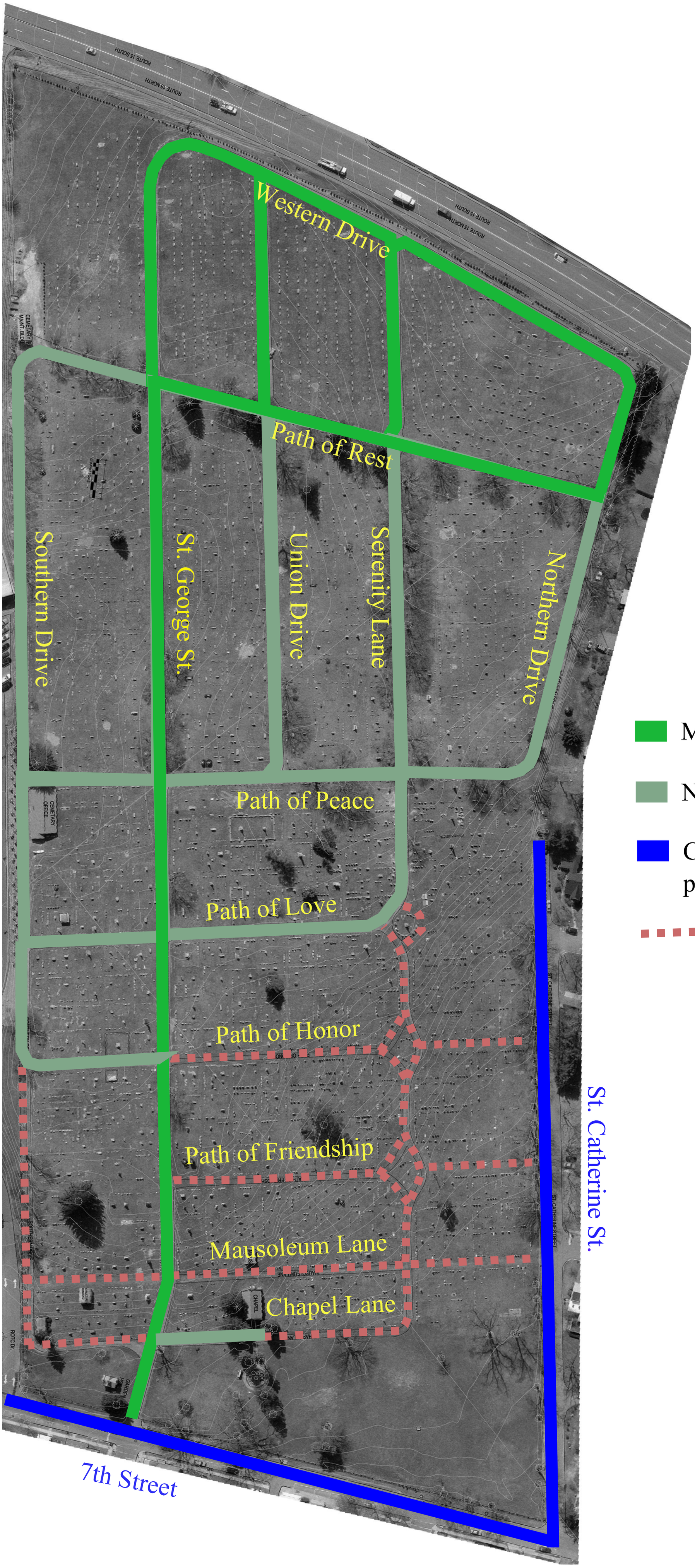

Main roads, paved

Narrow, un-paved road

City streets, not in cemetery parking permitted

Walking paths only